



NOTICE OF APPLICATION

January 25, 2019

PROJECT NAME:	9/11 Memorial
PROJECT NUMBER:	LUA2019-002
PROJECT LOCATION:	Within the northeastern portion of Triangle Park adjacent to 15 th Avenue (Pierce County parcel no. 5985001200)
PROPOSAL:	<p>The project proposes to erect a steel beam from the twin towers in a new plaza within the City's Triangle Park to serve as a memorial to those fallen during the 9/11 terrorist attacks. The memorial will be adjacent to the existing Veterans Memorial and parking will be provided within the existing parking lot for the Veterans Memorial.</p> <p>The project will be 35' in height to comply with the City's height limit of 35' in the Open Space (OS) zone, as measured using the average existing grade per MMC 17.08.090.</p>
PERMIT APPLICATION DATE:	November 8, 2018
NOTICE OF COMPLETE APPLICATION:	January 16, 2019
SEPA:	This project is exempt from SEPA.
DOCUMENTS:	Architectural Drawings, Landscape Plans, Lighting Plans
PERMITS/REVIEW REQUESTED:	Minor Site Plan Approval
PERMITS WHICH MAY BE REQUIRED:	Clearing & Grading, Stormwater, Engineering & Utilities, Building Permit
LOCATION WHERE APPLICATION MAY BE REVIEWED:	Community Development Department 1000 Laurel St. Milton, WA 98354

Minor site plan approval is a Process Type III permit, which requires that notice be sent to all properties within 500ft.

Comments on the above application may be submitted in writing to **Brittany Port, Contract Senior Planner, Planning and Community Development Department, 1000 Laurel Street, Milton, WA 98354**. If you have

NOTICE OF APPLICATION

January 25, 2019

questions about this proposal, or wish to be made a party of record and receive additional information by mail, please contact Brittany Port, at (253) 517-2701 or bport@cityofmilton.net. Anyone who submits written comments will automatically become a party of record and will be notified of any decision on this project.

Site Plan

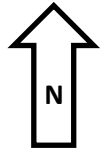
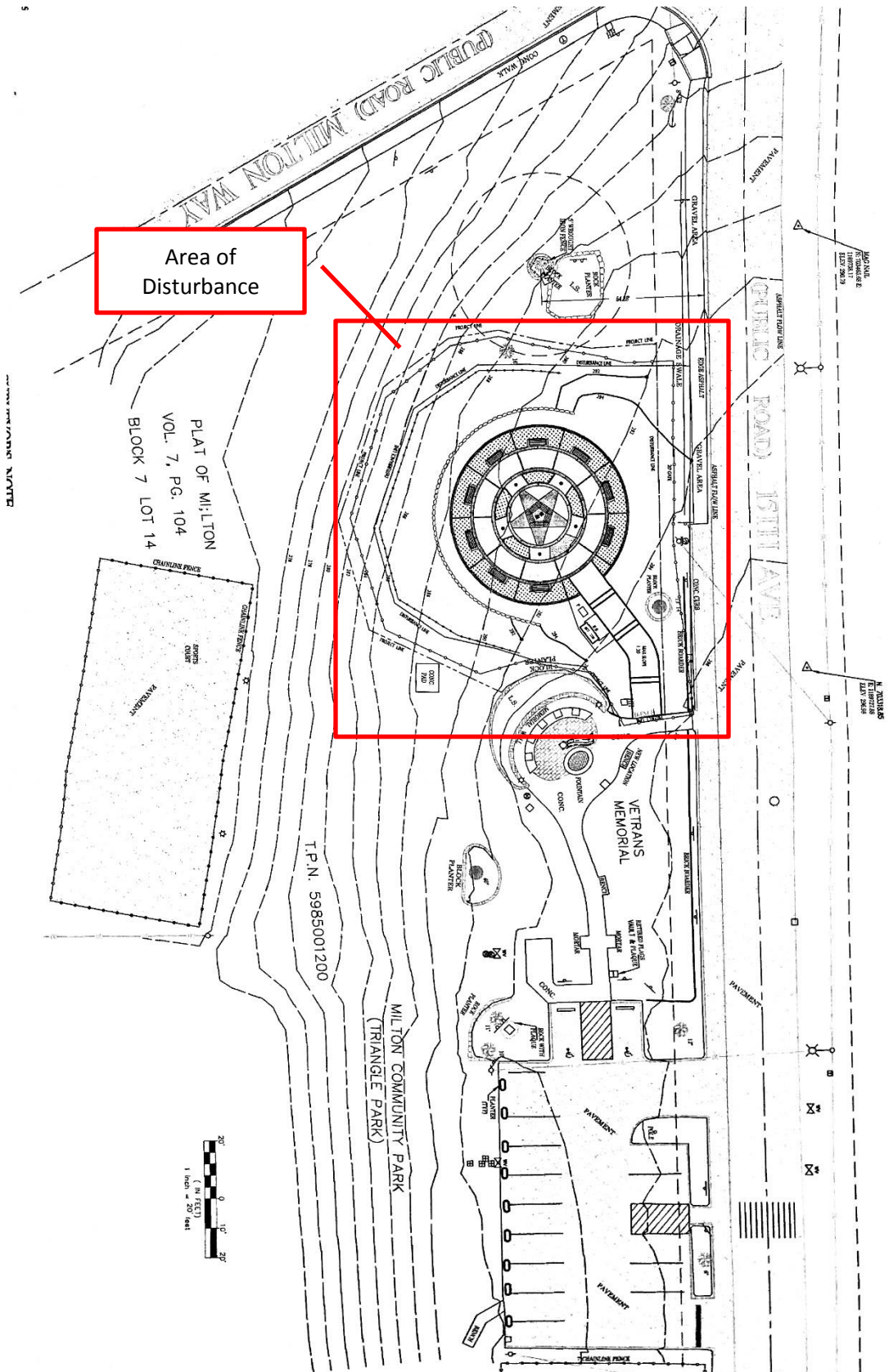

Elevation Looking from the South

