



NOTICE OF APPLICATION

April 2, 2021

PROJECT NAME:	Fife School District Admin Relocation
PROJECT NUMBER:	LUA 2021-0005
PROJECT LOCATION:	2001 Milton Way (Pierce County parcel no. 0420043060)
PROPOSAL:	The applicant proposes to convert a portion of the existing Fife School District Endeavour Intermediate School into the new Fife School District Administration Office. 33,756sf of the existing building will be remodeled. A 1,800sf maintenance warehouse will be constructed where the existing play structure is located. New impervious surfaces will also be created through the construction of a new reception area between the buildings.
PERMIT APPLICATION DATE:	February 1, 2021
NOTICE OF COMPLETE APPLICATION:	March 31, 2021
SEPA:	This project is exempt from SEPA.
PERMITS/REVIEW REQUESTED:	Minor Site Plan Approval
PERMITS WHICH MAY BE REQUIRED:	Building Permit, Civil Permit
LOCATION WHERE APPLICATION MAY BE REVIEWED:	Community Development Department 1000 Laurel St. Milton, WA 98354

Minor Site Plan approval is a process type III permit, which requires that notice be sent to all properties within 500ft. A Minor Site Plan is reviewed and approved under section 17.62 of the Milton Municipal Code.

Comments on the above application may be submitted in writing to **Brittany Port, Contract Senior Planner, Planning and Community Development Department, 1000 Laurel Street, Milton, WA 98354**. If you have questions about this proposal, or wish to be made a party of record and receive additional information by mail, please contact Brittany Port, at (253) 517-2701 or bport@cityofmilton.net. Anyone who submits written comments will automatically become a party of record and will be notified of any decision on this project.

April 2, 2021

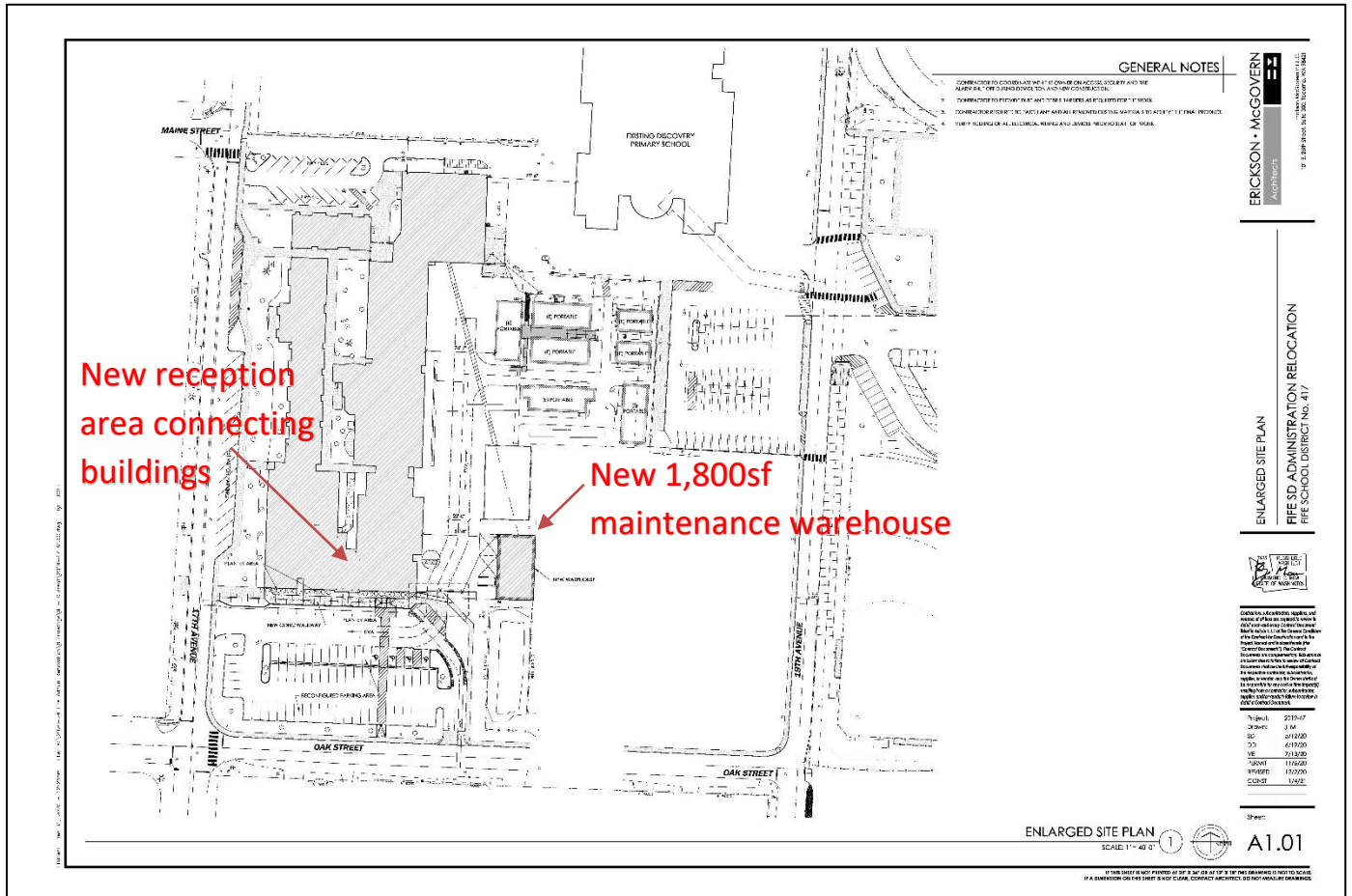

X:\Community Development\PROJECTS\2021\2021-0005 Fife School Admin relocation\20210402_Notice_Application_FifeSD_2021-0005.docx